

- NOTES**
1. THIS SURVEY WAS PERFORMED BY FIELD TRAVERSE USING A 10 SECOND TOTAL STATION. THE DOLITE SUPPLEMENTED WITH A 100 FT. STEEL TAPE. THIS SURVEY MEETS OR EXCEEDS THE STANDARDS FOR LAND BOUNDARY SURVEYS AS SET FORTH IN WAC CHAPTER 59A.2150-0390.
 2. THIS SURVEY IS FOR THE PURPOSE OF DISPLAYING THE LOCATION OF AN EXISTING CONCRETE RETAINING WALL UPON THE NORTH BOUNDARY OF AN EXISTING CONCRETE PROPERTY LOCATED AT 558 N. 79TH ST., SEATTLE, WA. IT DOES NOT PURPORT TO DISPLAY AN ENTIRE BOUNDARY SURVEY.

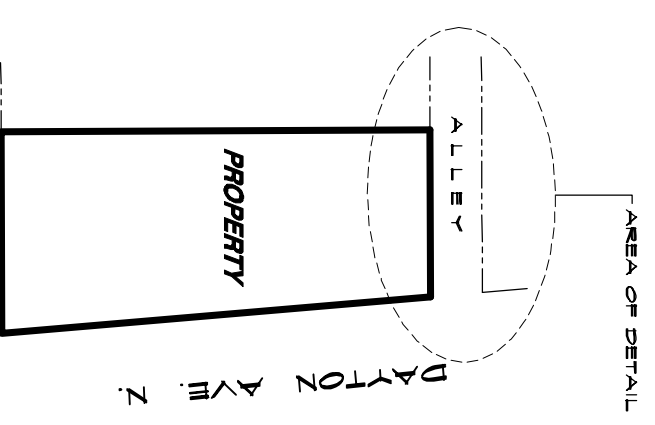

< NOT TO SCALE >

WALL LOCATION DETAIL

358 N. 79TH ST.
SEATTLE, WASHINGTON



CHADWICK & WINTERS
LAND SURVEYING, INC.
1422 N.W. 85TH ST., SEATTLE, WA 98117
PHONE: (206) 287-0898
FAX: (206) 287-0899
E-MAIL: CWA@CHADWICKWINTERSURV.COM

| |
|---------------------|
| PROJECT # 10-4009 |
| DRAWING 10-4009.DWG |
| CLIENT: |