

**NOTES**

1. THIS SURVEY WAS PERFORMED BY FIELD TRAVERSE USING A 10 SECOND "TOTAL STATION" THEODOLITE SUPPLEMENTED WITH A 100 FT. STEEL TAPE. THIS SURVEY MEETS OR EXCEEDS THE STANDARDS FOR LAND BOUNDARY SURVEYS AS SET FORTH IN WAC CHAPTER 332-130-090.
2. CONTOUR INTERVAL = 1 FT.
3. ELEVATION DATUM = NAVD'88, AS PER DIRECT OBSERVATIONS USING GPS EQUIPMENT ON NOVEMBER 18, 2019.
4. PARCEL AREA = 3,990 SQ. FT.
5. THIS SURVEY WAS PERFORMED WITHOUT THE BENEFIT OF A CURRENT TITLE REPORT. THEREFORE EASEMENTS AFFECTING THE PROPERTY, IF ANY, ARE NOT SHOWN HEREON.
6. UNDERGROUND UTILITY INFORMATION AS SHOWN HEREON IS APPROXIMATE ONLY AND IS BASED UPON CITY OF SEATTLE GIS AND ALSO AS PER TIES TO ABOVE GROUND STRUCTURES.
7. TAX PARCEL NO. 1250202595
8. TREE DIAMETERS AND DRIP LINES DISPLAYED HEREON ARE APPROXIMATE. FOR SPECIFIC GENUS AND DIAMETER, TREES SHOULD BE EVALUATED BY A CERTIFIED ARBORIST.
9. BASED UPON THE RESULTS OF THIS SURVEY, IN MY OPINION, NO SLOPES 40% OR GREATER ARE ON SITE. HOWEVER, FINAL DETERMINATION OF THE LOCATION OF STEEP SLOPES, AND ANY ASSOCIATED BUFFERS, IS DEPENDENT UPON REVIEW AND APPROVAL BY THE CITY OF SEATTLE.
10. WE HAVE DETERMINED TO THE BEST OF OUR ABILITY THE OVERHEAD HIGH VOLTAGE POWERLINE WHICH IS CLOSEST TO THE PROJECT SITE AND HAVE DISPLAYED ITS HORIZONTAL AND VERTICAL LOCATION HEREON. HOWEVER, ADDITIONAL OVERHEAD SERVICE LINES MAY EXIST WHICH ARE NOT OBVIOUS TO US BY FIELD OBSERVATION AND POTENTIALLY IMPACT PROJECT DESIGN. THEREFORE, PRIOR TO DESIGN AND CONSTRUCTION WE RECOMMEND THAT SEATTLE CITY LIGHT BE CONSULTED REGARDING THE POSSIBLE EXISTANCE OF ADDITIONAL SERVICE LINES NOT DISPLAYED HEREON WHICH SHOULD BE CONSIDERED FOR PROJECT DESIGN.

**PROPERTY DESCRIPTION**

THE NORTH 38 FEET OF LOT 12, BLOCK 42, BURKE'S SECOND ADDITION TO THE CITY OF SEATTLE, ACCORDING TO THE PLAT THEREOF RECORDED IN VOLUME 1 OF PLATS, PAGE 248, RECORDS OF KING COUNTY, WA.

EXCEPT THAT PORTION CONDEMNED IN KING COUNTY SUPERIOR COURT CAUSE NO. 62280 FOR STREET PURPOSES AS PROVIDED BY ORDINANCE NO. 17842 OF THE CITY OF SEATTLE.

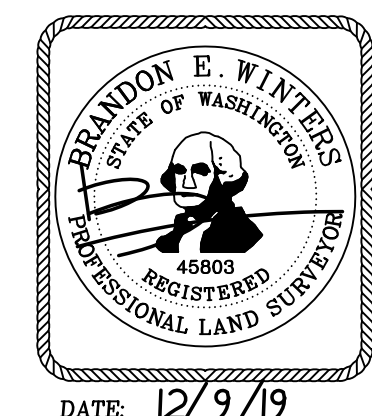

**E.C.A. TOPOGRAPHIC SURVEY**  
**1351 LAKE WASHINGTON BLVD. S.**  
**SEATTLE, WASHINGTON**

**CHADWICK WINTERS**  
 LAND SURVEYING AND MAPPING  
 1422 N.W. 85TH ST., SEATTLE, WA 98117  
 PHONE: 206.297.0996  
 FAX: 206.297.0997  
 WEB: WWW.CHADWICKWINTERS.COM

PROJECT #:	19-6614
DRAWING:	19-6614TOPO.DWG
CLIENT:	1351 LLC
DATE:	12-09-19
DRAWN BY:	SAL